

Just A Closer Walk With Thee

Alto Saxophone
Arranged By John Axsom

This Arrangement Copyrighted By John Axsom 2016

2

Just A Closer Walk With Thee

20

24

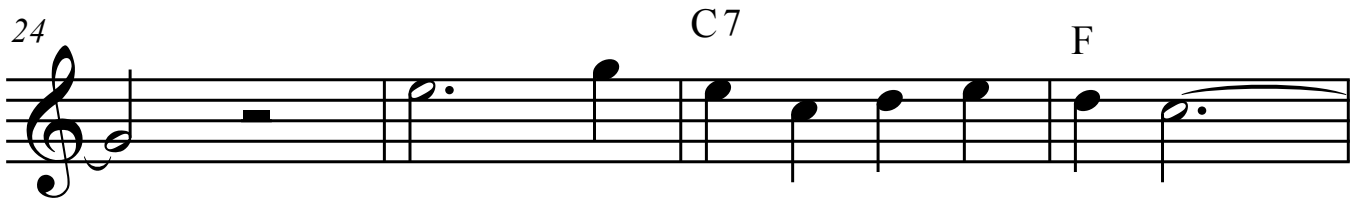

28

32

