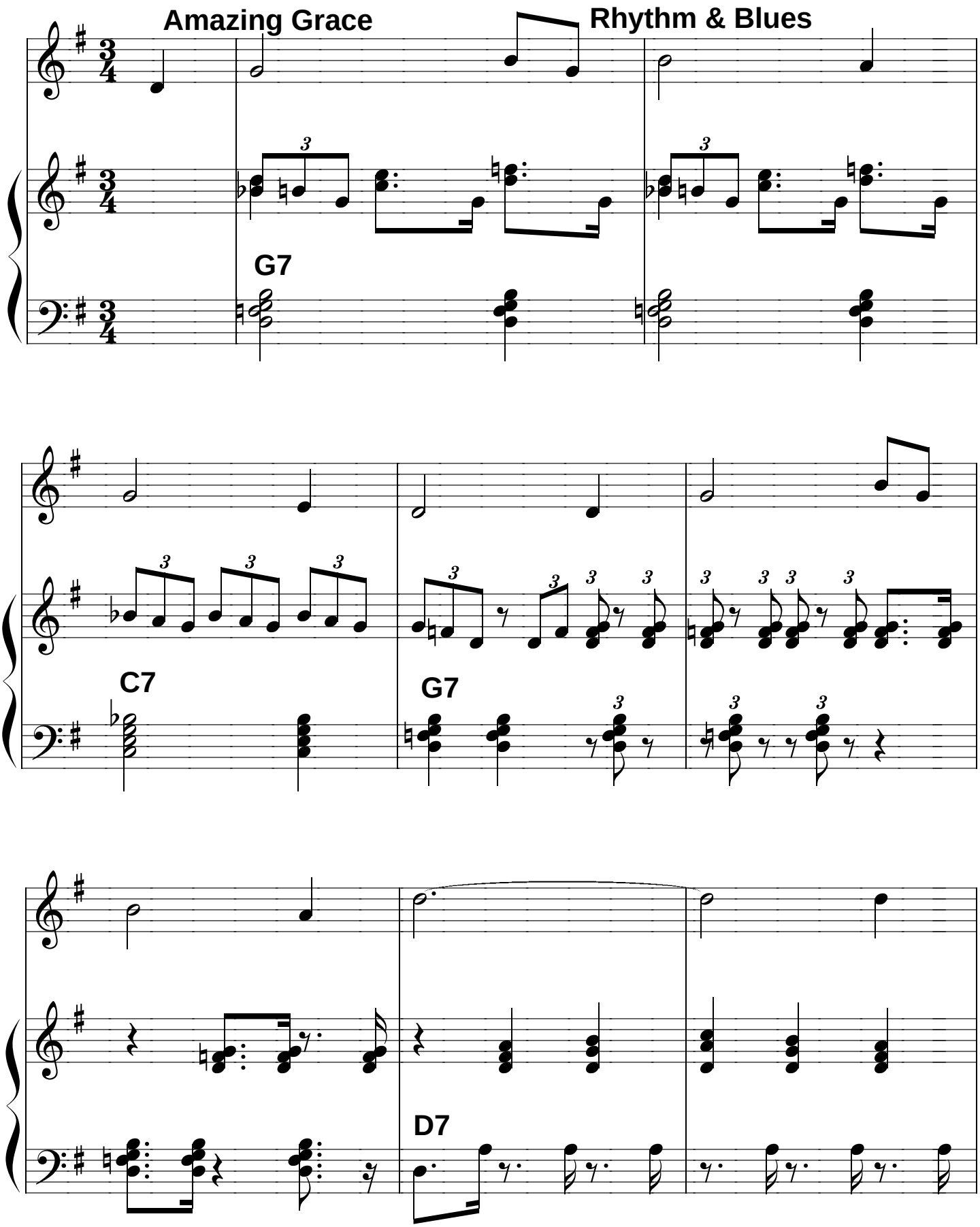
Amazing Grace
Rhythm & Blues
G7
C7
G7
D7

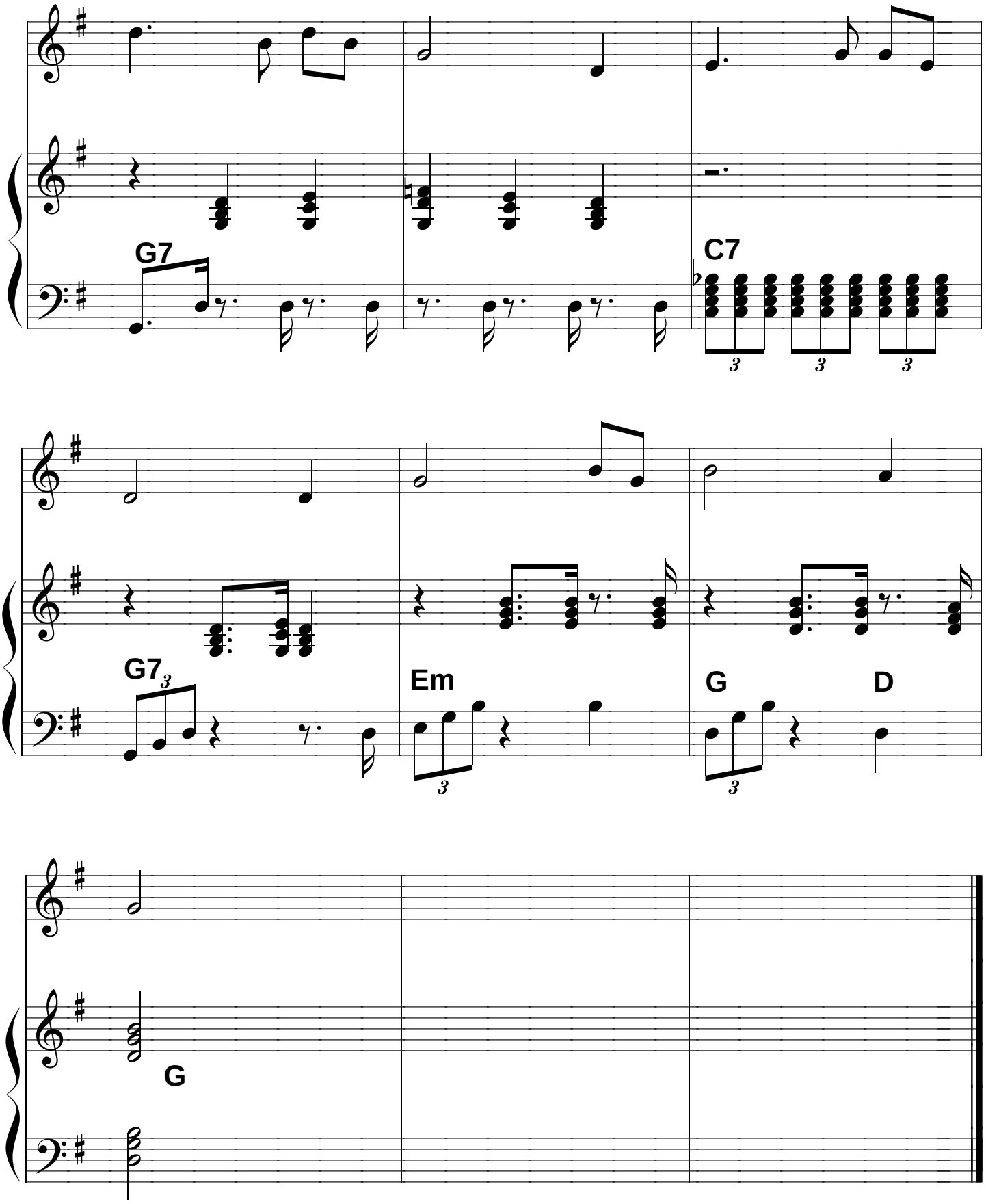
G7
C7
G7
Em
G
D
G