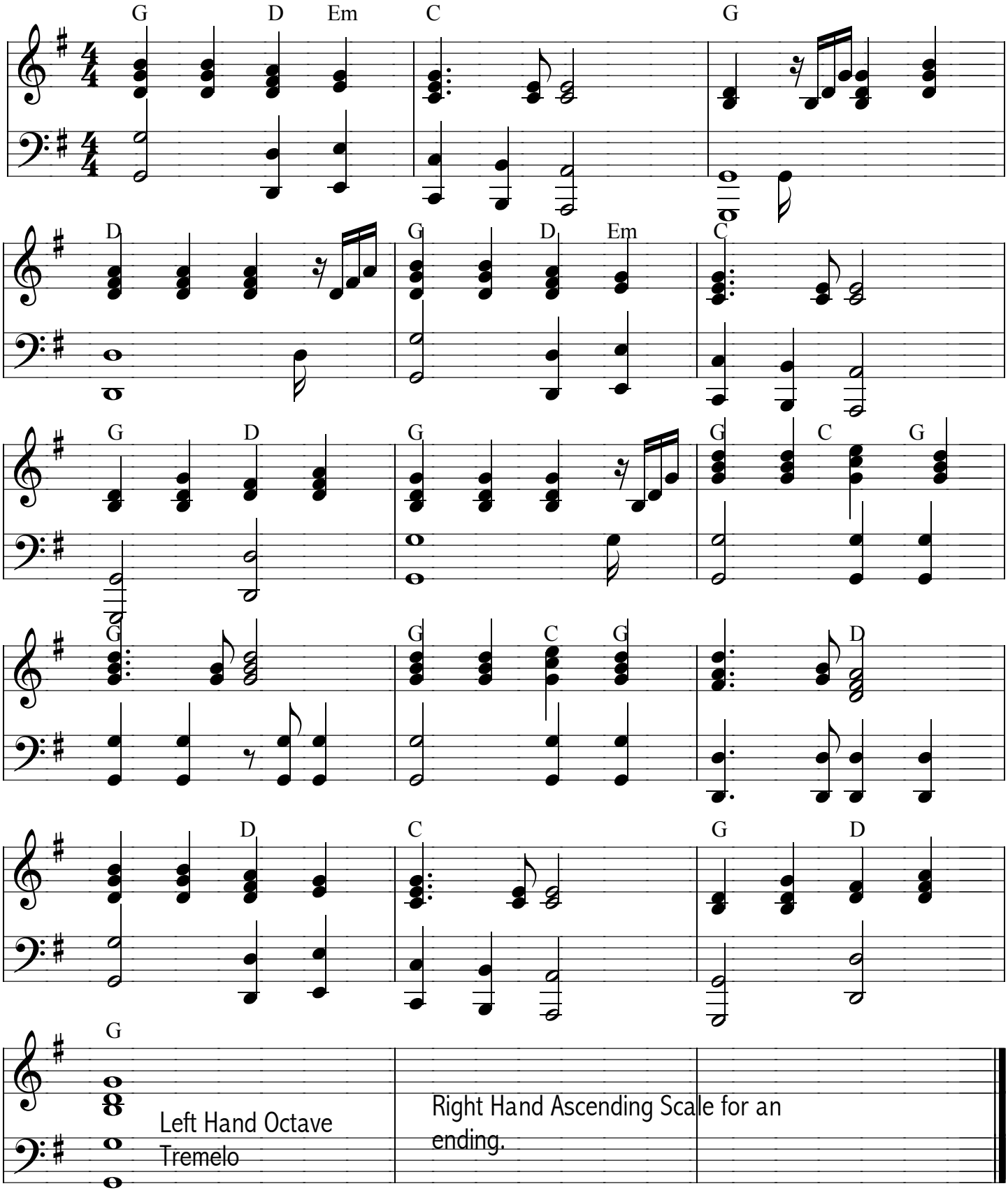Nearer My God To Thee