

When The Saints Go Marching In

This arrangement uses several Black Gospel Techniques such as: grace notes, left hand switching from the I chord to the IV chord and then back to the I chord, walking left hand bass, and the use of extended chords such as dominant 7th chords.

This Arrangement Copyrighted 2015 By John Axsom

This Arrangement Copyrighted 2015 By John Axsom

This Arrangement Copyrighted 2015 By John Axsom

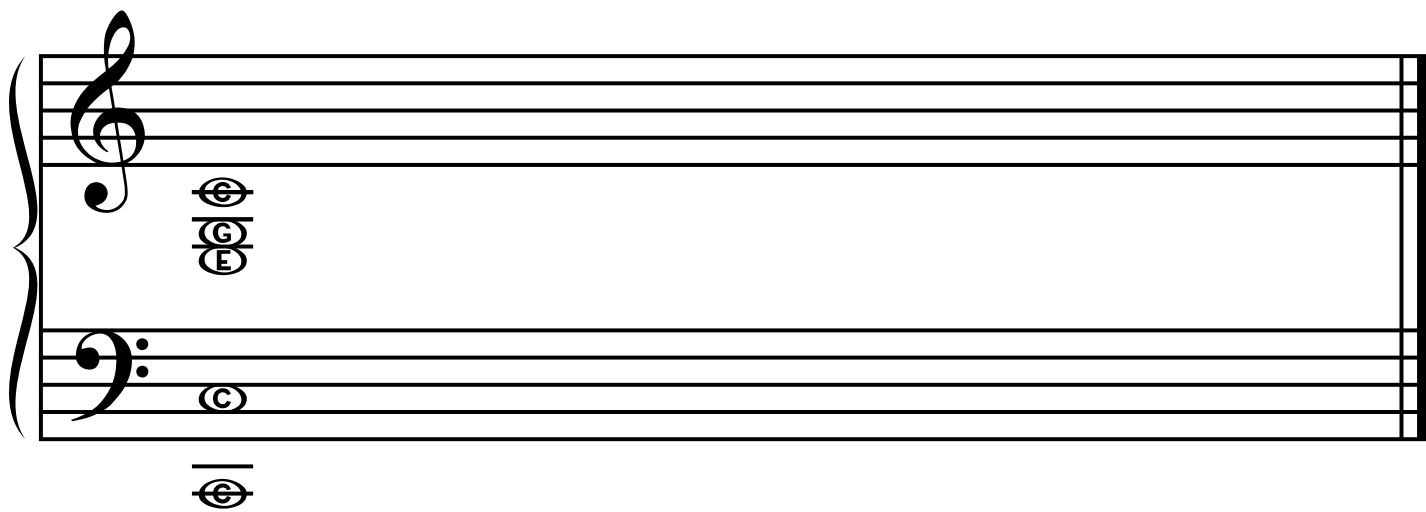

This Arrangement Copyrighted 2015 By John Axsom