

Dark Eyes - Очи чёрные

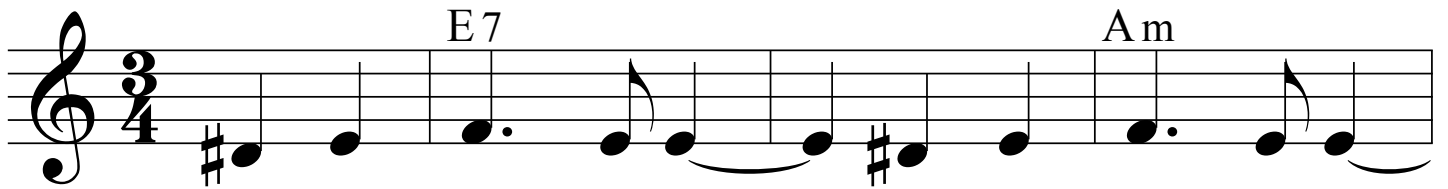

O - chi chor - ny - ye, _____ O - chi strast - ny - ye,
 Oak nye - dar - um vyui _____ glu - bee - knee tim - yea
 No ne grus - ten yah _____ nyea peh - chal - en yah,

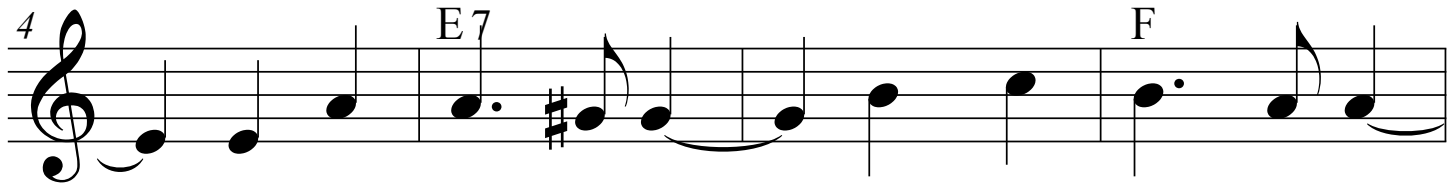

_____ O - chi zhgu - chi - ye, _____ ee pre - kras - ny - ye.
 _____ Vish - zhu trauer va vas, _____ pa doo - shaah ma - yea
 _____ oo - teh - shi - tel - nah _____ menyeya sood - bah mah - yah

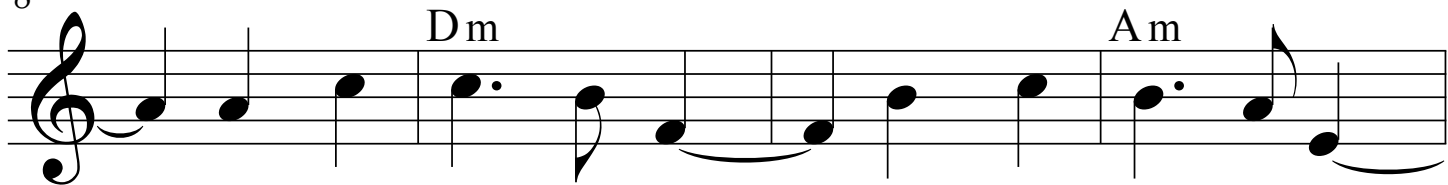

_____ Kak lyu - blyu ya vas, _____ kak bah - use ya vas, _____
 _____ Vish - zhu pla - mya v'vas _____ yah pa - bed - na - yea, _____
 _____ Fsoyh stho looch - cheh - vo _____ v'zhizz - knee bog dal nahm,

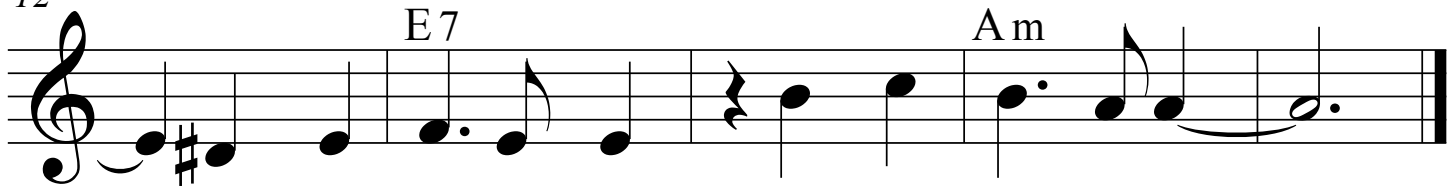

_____ Znat u - vi - del vas ya v'ne - dob - ri chas. _____
 _____ sozh - zhe no na nyom serdt - se bed - na - yea. _____
 _____ v'zhort - vu oat - dal yah, og - neh - vwim gla - zam _____